

# \$410,000 - Lot 3 Sharall Circle E, Rural Foothills County

MLS® #A2251119

**\$410,000**

0 Bedroom, 0.00 Bathroom,  
Land on 3.82 Acres

NONE, Rural Foothills County, Alberta

Here is your chance to own your piece of Alberta Land. 3.82 acres with views of the majestic Rocky Mountains. Minutes to High River. Paved roads right to your driveway . Build your dream home in a quiet family friendly acreage living cul de sac.

## Essential Information

MLS® #	A2251119
Price	\$410,000
Bathrooms	0.00
Acres	3.82
Type	Land
Sub-Type	Residential Land
Status	Active

## Community Information

Address	Lot 3 Sharall Circle E
Subdivision	NONE
City	Rural Foothills County
County	Foothills County
Province	Alberta
Postal Code	T3J 4H1

## Amenities

Utilities	Electricity at Lot Line, Natural Gas
-----------	--------------------------------------

## Additional Information

Date Listed	August 24th, 2025
-------------	-------------------

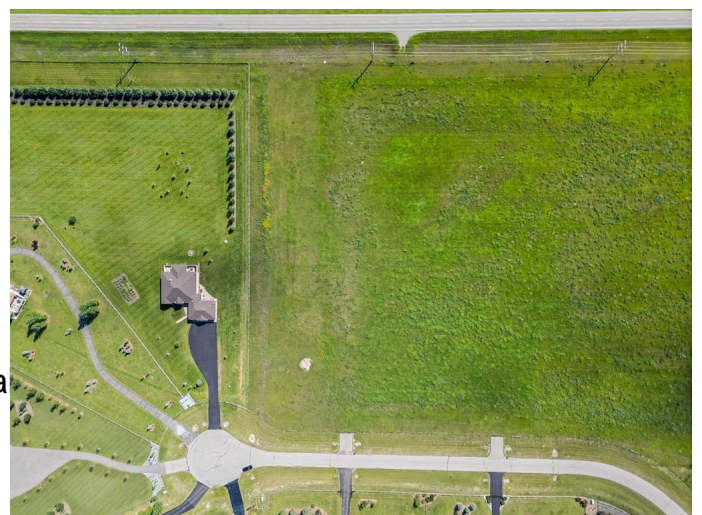
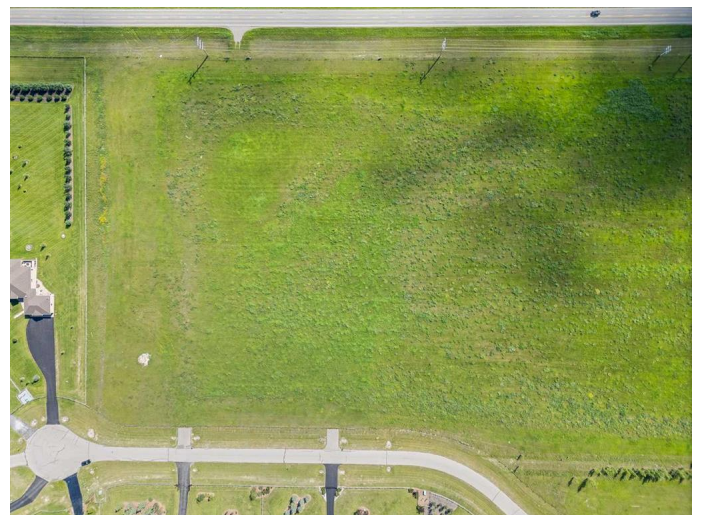

Days on Market 38  
Zoning CRA

### **Listing Details**

Listing Office RE/MAX iRealty Innovations

Data is supplied by Pillar 9â,,ç MLSÂ® System. Pillar 9â,,ç is the owner of the copyright in its MLSÂ® System. Data is deemed reliable but is not guaranteed accurate by Pillar 9â,,ç. The trademarks MLSÂ®, Multiple Listing ServiceÂ® and the associated logos are owned by The Canadian Real Estate Association (CREA) and identify the quality of services provided by real estate professionals who are members of CREA. Used under license.